

# Sustainable Recycling of Textile Waste: Design of Eco-Socks in Monte Caseros, Corrientes



Universidad Tecnológica Nacional, Facultad Regional Paraná,  
Electromechanical Engineering Department, Inglés I.

Members of group: Paolo Maldonado and Martin Paniagua.

Year: 2022

This work is an EFL engineering student project. The pictures and content in this presentation are only used for educational purposes. If there is any copyright conflict, they will be immediately removed.

# INTRODUCTION



Name: Paolo Maldonado



## — INTRODUCTION.

DESCRIPTION OF THE  
CONTEXT.

PROBLEM STATEMENT.

PICTURES THAT  
DESCRIBE THE PROBLEM.

IDENTIFICATION OF THE  
CAUSES

IDENTIFICATION OF THE  
CONSEQUENCES

SOLUTION TO THE  
PROBLEM

CONCLUSION

 Age: 22 years old

 Place of birth: La Paz, Entre Rios

 Occupation: Electromechanical Engineering Student



# INTRODUCTION

Name: Martin Paniagua



 Age: 22 years old

 Place of birth: Monte Caseros, Corrientes



— INTRODUCTION.

DESCRIPTION OF THE  
CONTEXT.

PROBLEM STATEMENT.

PICTURES THAT  
DESCRIBE THE PROBLEM.

IDENTIFICATION OF THE  
CAUSES

IDENTIFICATION OF THE  
CONSEQUENCES

SOLUTION TO THE  
PROBLEM

CONCLUSION

 Occupation: Electromechanical Engineering Student



 Work history: Employee in a Textile Company

# THE PURPOSE



— INTRODUCTION.

DESCRIPTION OF THE  
CONTEXT.

PROBLEM STATEMENT.

PICTURES THAT  
DESCRIBE THE PROBLEM.

IDENTIFICATION OF THE  
CAUSES

IDENTIFICATION OF THE  
CONSEQUENCES

SOLUTION TO THE  
PROBLEM

CONCLUSION

# THE CONTEXT

## Location of TN Platex

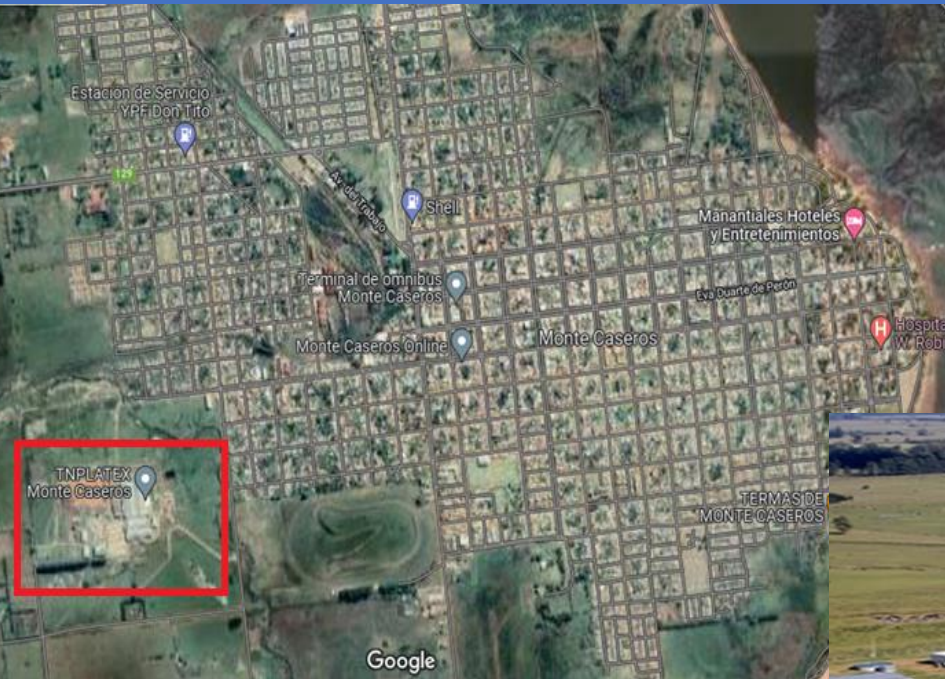

## The company premises



INTRODUCTION.

— DESCRIPTION OF THE CONTEXT.

PROBLEM STATEMENT.

PICTURES THAT DESCRIBE THE PROBLEM.

IDENTIFICATION OF THE CAUSES

IDENTIFICATION OF THE CONSEQUENCES

SOLUTION TO THE PROBLEM

CONCLUSION

# THE CONTEXT

## Shelves



INTRODUCTION.

— DESCRIPTION OF THE  
CONTEXT.

PROBLEM STATEMENT.

PICTURES THAT  
DESCRIBE THE PROBLEM.

IDENTIFICATION OF THE  
CAUSES

IDENTIFICATION OF THE  
CONSEQUENCES

SOLUTION TO THE  
PROBLEM

CONCLUSION

# THE CONTEXT

Production Area



Sock Production Machines

- INTRODUCTION.
- DESCRIPTION OF THE CONTEXT.
- PROBLEM STATEMENT.
- PICTURES THAT DESCRIBE THE PROBLEM.
- IDENTIFICATION OF THE CAUSES
- IDENTIFICATION OF THE CONSEQUENCES
- SOLUTION TO THE PROBLEM
- CONCLUSION



# THE CONTEXT



Pipeline



Scrap Chamber



INTRODUCTION.

— DESCRIPTION OF THE  
CONTEXT.

PROBLEM STATEMENT.

PICTURES THAT  
DESCRIBE THE PROBLEM.

IDENTIFICATION OF THE  
CAUSES

IDENTIFICATION OF THE  
CONSEQUENCES

SOLUTION TO THE  
PROBLEM

CONCLUSION



# PROBLEM INTRODUCTION

Map of Industries in Monte Caseros

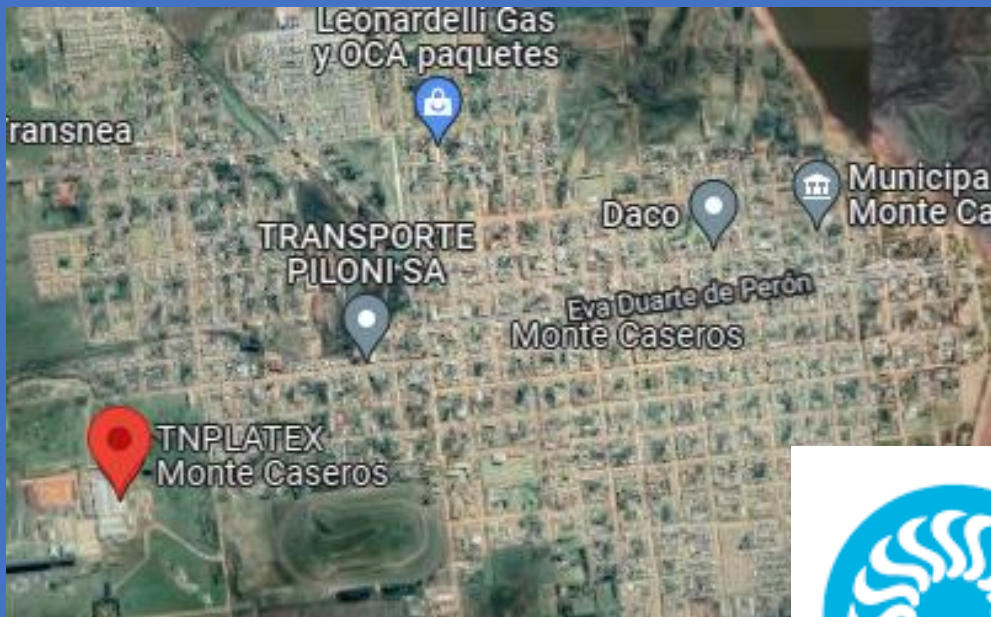

Logo of the Textile Industry in Monte Caseros



INTRODUCTION.

DESCRIPTION OF THE CONTEXT.

— PROBLEM STATEMENT.

PICTURES THAT DESCRIBE THE PROBLEM.

IDENTIFICATION OF THE CAUSES

IDENTIFICATION OF THE CONSEQUENCES

SOLUTION TO THE PROBLEM

CONCLUSION

# PROBLEM INTRODUCTION



## Daily Control of the Production

Docenas Tejidas	992,0	Eff. Turno Amarillo	0,0
Segundas	1,1 408	Eff. Turno Azul	0,0
Eff Tejido	84,86	Eff. Turno Verde	79,9
Ciclo Promedio	273	Eff. Turno Rojo	89,8
Cant. Cambios Art.	22	Paros x Maq	108,7
Cant. Maq. Activas	55	Prom Paro	2,04
Cantidad de Paros	5981		

## Faulty Socks Discarded as Textile Waste



Faulty Socks

Dozens per Day

INTRODUCTION.

DESCRIPTION OF THE CONTEXT.

— PROBLEM STATEMENT.

PICTURES THAT DESCRIBE THE PROBLEM.

IDENTIFICATION OF THE CAUSES

IDENTIFICATION OF THE CONSEQUENCES

SOLUTION TO THE PROBLEM

CONCLUSION

# THE PROBLEM



Scrap Chamber



Inside of Scrap Chamber



INTRODUCTION.

DESCRIPTION OF THE  
CONTEXT.

PROBLEM STATEMENT.

— **PICTURES THAT  
DESCRIBE THE  
PROBLEM.**

IDENTIFICATION OF THE  
CAUSES

IDENTIFICATION OF THE  
CONSEQUENCES

SOLUTION TO THE  
PROBLEM

CONCLUSION

# THE PROBLEM

## Fabric Scrap



INTRODUCTION.

DESCRIPTION OF THE  
CONTEXT.

PROBLEM STATEMENT.

— **PICTURES THAT  
DESCRIBE THE  
PROBLEM.**

IDENTIFICATION OF THE  
CAUSES

IDENTIFICATION OF THE  
CONSEQUENCES

SOLUTION TO THE  
PROBLEM

CONCLUSION

# THE CAUSES



➤ Thread faults

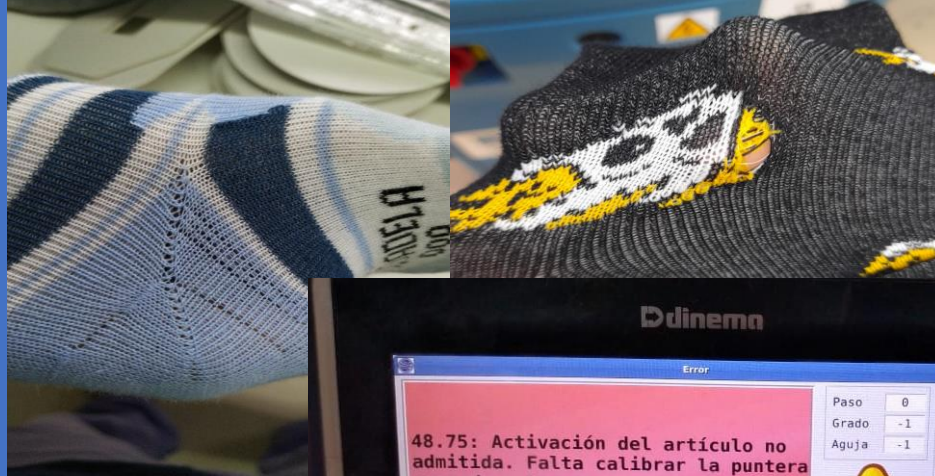

➤ Machine failures

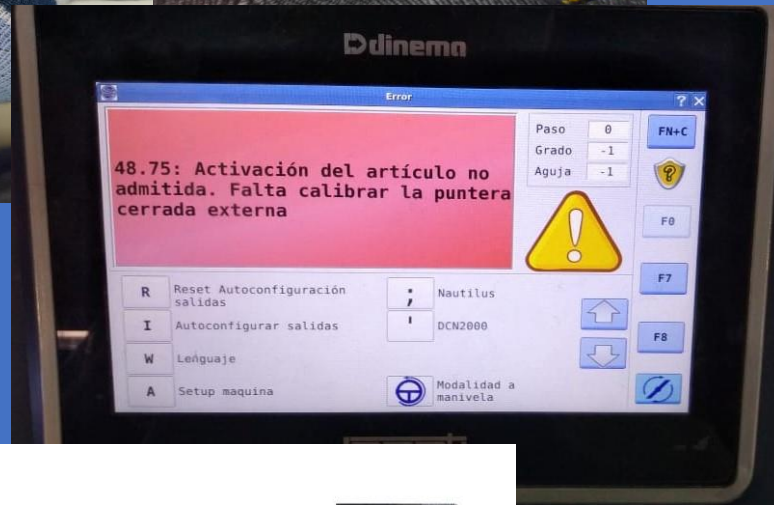

➤ Article change



INTRODUCTION.

DESCRIPTION OF THE CONTEXT.

PROBLEM STATEMENT.

PICTURES THAT DESCRIBE THE PROBLEM.

— IDENTIFICATION OF THE CAUSES

IDENTIFICATION OF THE CONSEQUENCES

SOLUTION TO THE PROBLEM

CONCLUSION

# THE CONSEQUENCES



➤ Wasted space



➤ Environmental fine



➤ Soil pollution



INTRODUCTION.

DESCRIPTION OF THE  
CONTEXT.

PROBLEM STATEMENT.

PICTURES THAT  
DESCRIBE THE PROBLEM.

IDENTIFICATION OF THE  
CAUSES

— IDENTIFICATION OF  
THE CONSEQUENCES

SOLUTION TO THE  
PROBLEM

CONCLUSION

# THE WAY FORWARD

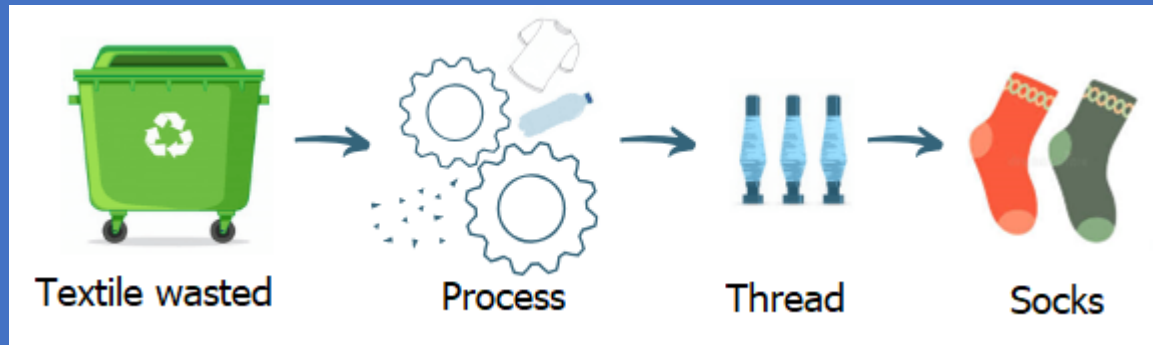

INTRODUCTION.

DESCRIPTION OF THE  
CONTEXT.

PROBLEM STATEMENT.

PICTURES THAT  
DESCRIBE THE PROBLEM.

IDENTIFICATION OF THE  
CAUSES

IDENTIFICATION OF THE  
CONSEQUENCES

— SOLUTION TO THE  
PROBLEM

CONCLUSION

# THE WAY FORWARD

## 1. Analysis



### Factors to Evaluate

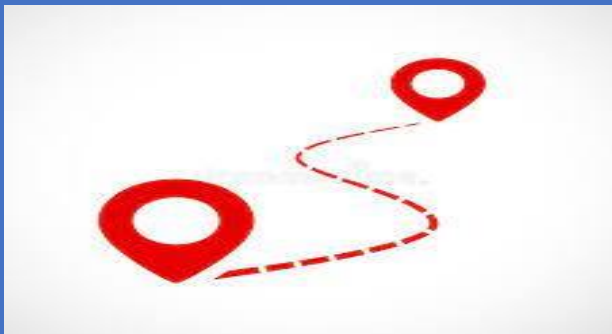

INTRODUCTION.

DESCRIPTION OF THE  
CONTEXT.

PROBLEM STATEMENT.

PICTURES THAT  
DESCRIBE THE PROBLEM.

IDENTIFICATION OF THE  
CAUSES

IDENTIFICATION OF THE  
CONSEQUENCES

— SOLUTION TO THE  
PROBLEM

CONCLUSION



# THE WAY FORWARD

## 2. To Work



INTRODUCTION.

DESCRIPTION OF THE  
CONTEXT.

PROBLEM STATEMENT.

PICTURES THAT  
DESCRIBE THE PROBLEM.

IDENTIFICATION OF THE  
CAUSES

IDENTIFICATION OF THE  
CONSEQUENCES

— SOLUTION TO THE  
PROBLEM

CONCLUSION

# THE WAY FORWARD

## 3. Train the Employees



INTRODUCTION.

DESCRIPTION OF THE  
CONTEXT.

PROBLEM STATEMENT.

PICTURES THAT  
DESCRIBE THE PROBLEM.

IDENTIFICATION OF THE  
CAUSES

IDENTIFICATION OF THE  
CONSEQUENCES

— **SOLUTION TO THE  
PROBLEM**

CONCLUSION

# THE WAY FORWARD

## Negative Aspects



INTRODUCTION.

DESCRIPTION OF THE  
CONTEXT.

PROBLEM STATEMENT.

PICTURES THAT  
DESCRIBE THE PROBLEM.

IDENTIFICATION OF THE  
CAUSES

IDENTIFICATION OF THE  
CONSEQUENCES

— SOLUTION TO THE  
PROBLEM

CONCLUSION

# THE WAY FORWARD

## Positive Aspects

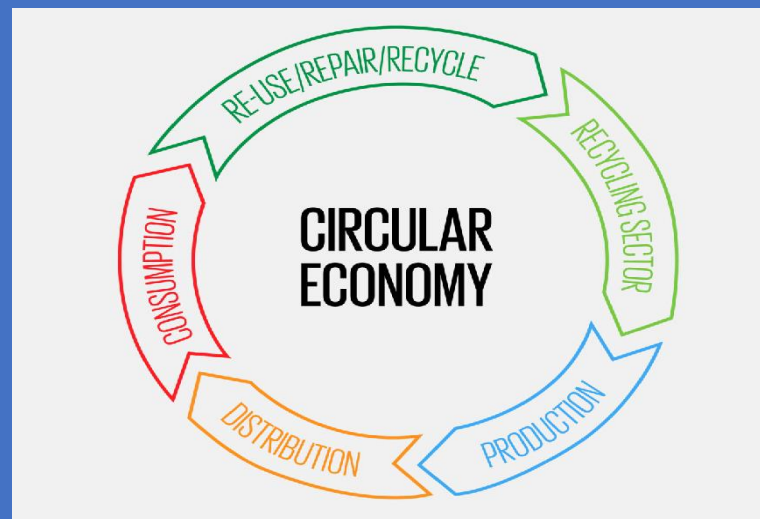
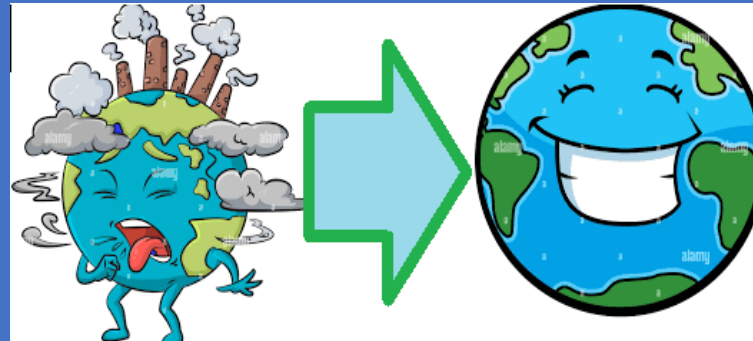

INTRODUCTION.

DESCRIPTION OF THE  
CONTEXT.

PROBLEM STATEMENT.

PICTURES THAT  
DESCRIBE THE PROBLEM.

IDENTIFICATION OF THE  
CAUSES

IDENTIFICATION OF THE  
CONSEQUENCES

— SOLUTION TO THE  
PROBLEM

CONCLUSION

# CONCLUSION

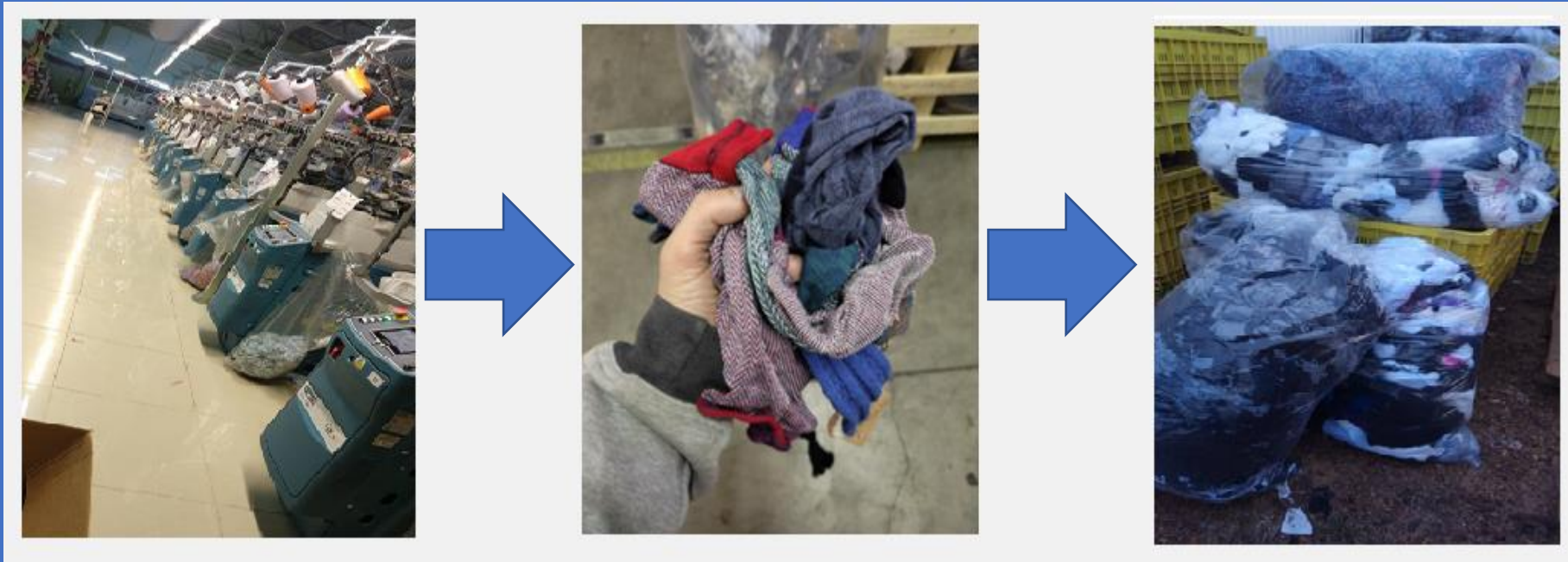

INTRODUCTION.

DESCRIPTION OF THE  
CONTEXT.

PROBLEM STATEMENT.

PICTURES THAT  
DESCRIBE THE PROBLEM.

IDENTIFICATION OF THE  
CAUSES

IDENTIFICATION OF THE  
CONSEQUENCES

SOLUTION TO THE  
PROBLEM

— CONCLUSION

# CONCLUSION



INTRODUCTION.

DESCRIPTION OF THE  
CONTEXT.

PROBLEM STATEMENT.

PICTURES THAT  
DESCRIBE THE PROBLEM.

IDENTIFICATION OF THE  
CAUSES

IDENTIFICATION OF THE  
CONSEQUENCES

SOLUTION TO THE  
PROBLEM

— CONCLUSION

# THE END



INTRODUCTION.

DESCRIPTION OF THE  
CONTEXT.

PROBLEM STATEMENT.

PICTURES THAT  
DESCRIBE THE PROBLEM.

IDENTIFICATION OF THE  
CAUSES

IDENTIFICATION OF THE  
CONSEQUENCES

SOLUTION TO THE  
PROBLEM

CONCLUSION